

OVER HEAD TANK
1.51X1.23X0.91 FT
ABOVE STAIRCASE ROOF

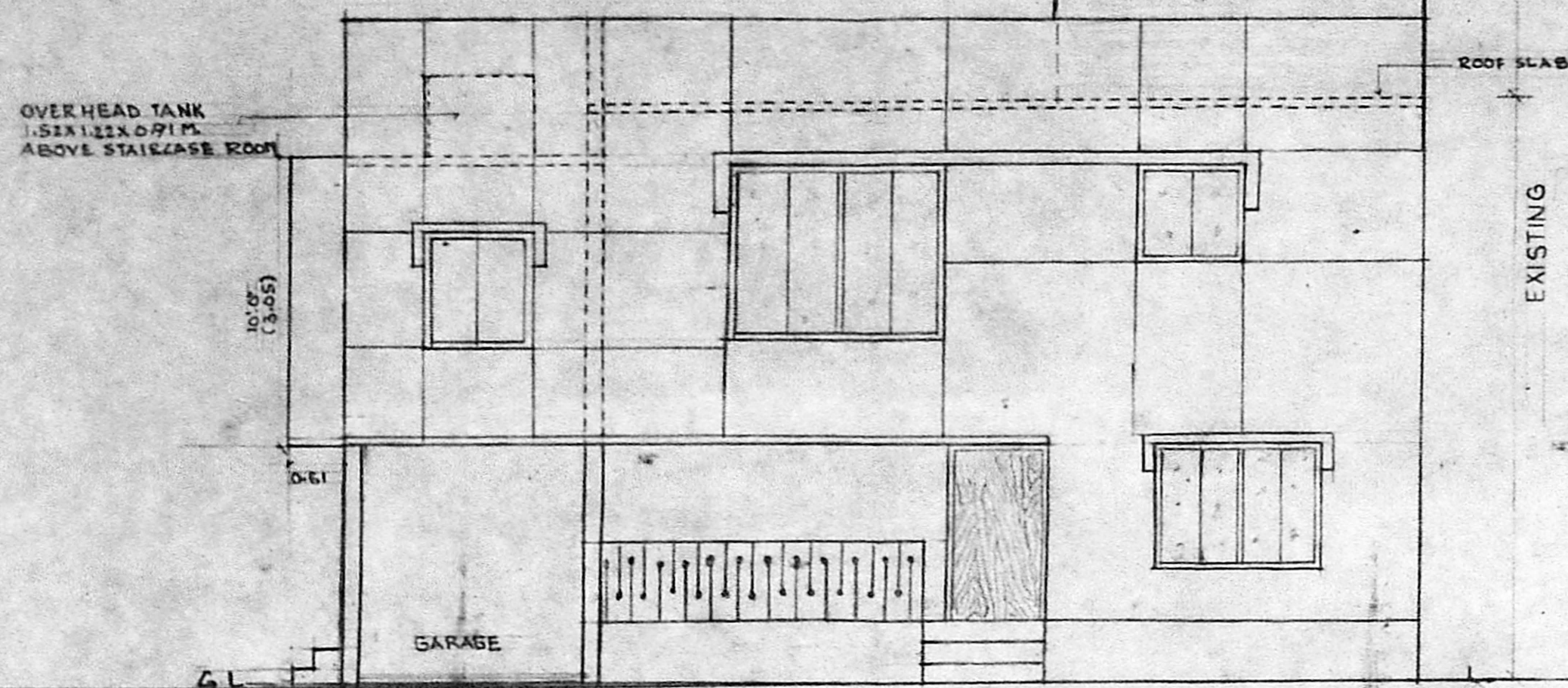

ELEVATION

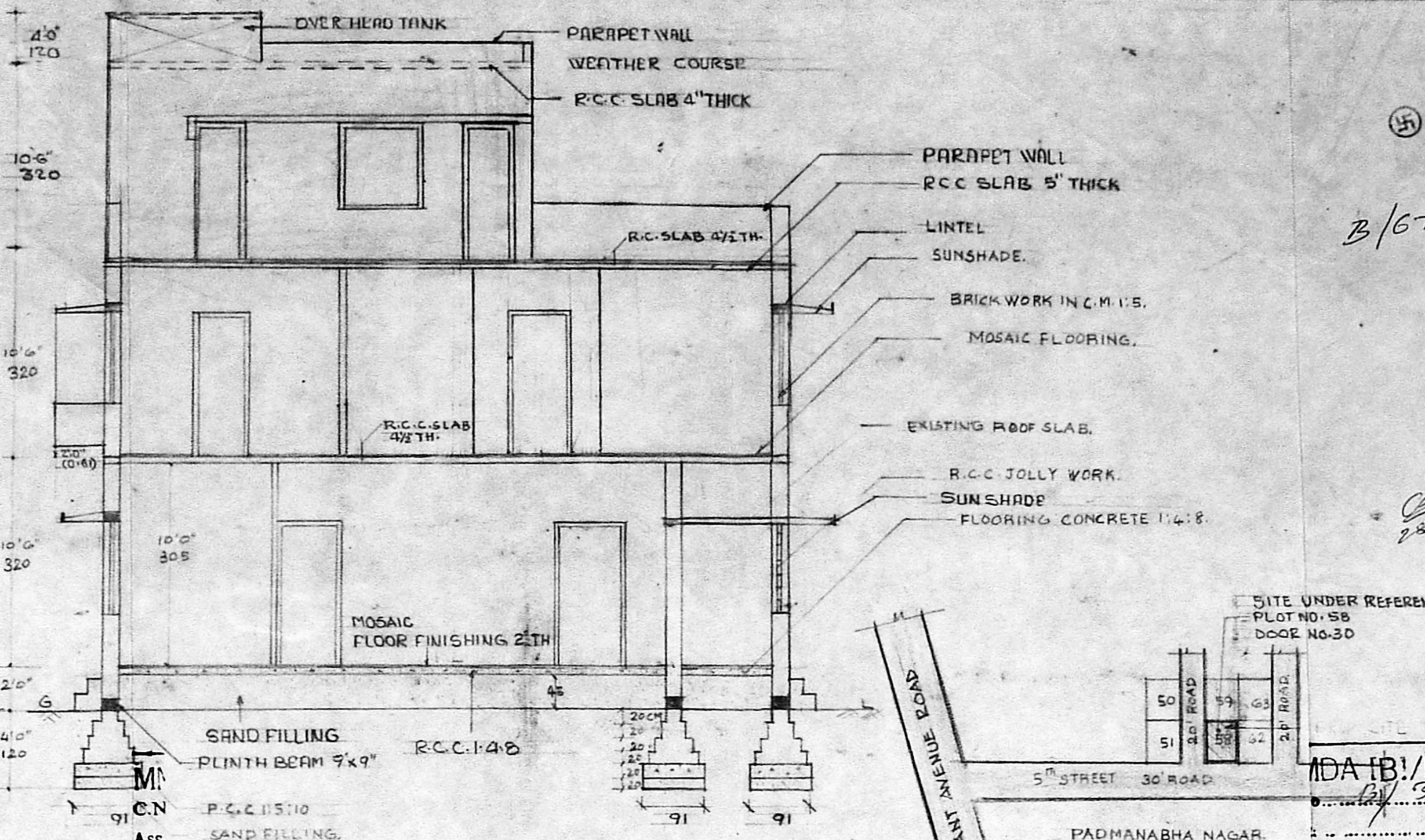

SECTION - A-A

SPECIFICATIONS:

FOUNDATION IN CEMENT CONCRETE 1:3:10 MIX WITH 3" THICK SAND BELOW
BRICK WORK IN C.M. 1:5 USING STOCK BRICKS FOR FOUNDATION, BASEMENT, SUPER STRUCTURE AND PARAPET WALL.
PLASTERING IN C.M. 1:4 FOR LINTELS, ARCHES, LOTS AND ROOF SLAB.
WEATHERING COURSE WITH 3" THICK BRICK TELLY CONCRETE LAID WITH 2 COURSES OF 6" FLOORING WITH CEMENT CONCRETE 1:4:8 10CM THICK AND TOP FINISHED WITH MADRAS METROPOLITAN WIDE DEVELOPMENT AUTHORITY COLOUR WASHING 3 COATS
ALL WOOD WORKS WITH TEAK WOOD AND PAINTING TWO COATS OF STANDARD PAINT OVER ONE COAT OF PRIMER.

LIST OF JOINERIES.

TYPE	DESCRIPTION	SIZE
D	T.W FLUSH DOOR	105X215
D1	T.W FLUSH DOOR	90X215
A.W	PANALLED DOOR	75X215
T.W	GLAZED WINDOW	180X135
T.W	GLAZED WINDOW	120X135
T.W	GLAZED WINDOW	120X105
T.W	GLAZED VENTILATOR	120X60
T.W	GLAZED VENTILATOR	90X60
T.W	FRENCH WINDOW	240X200



KEY PLAN NOT TO SCALE

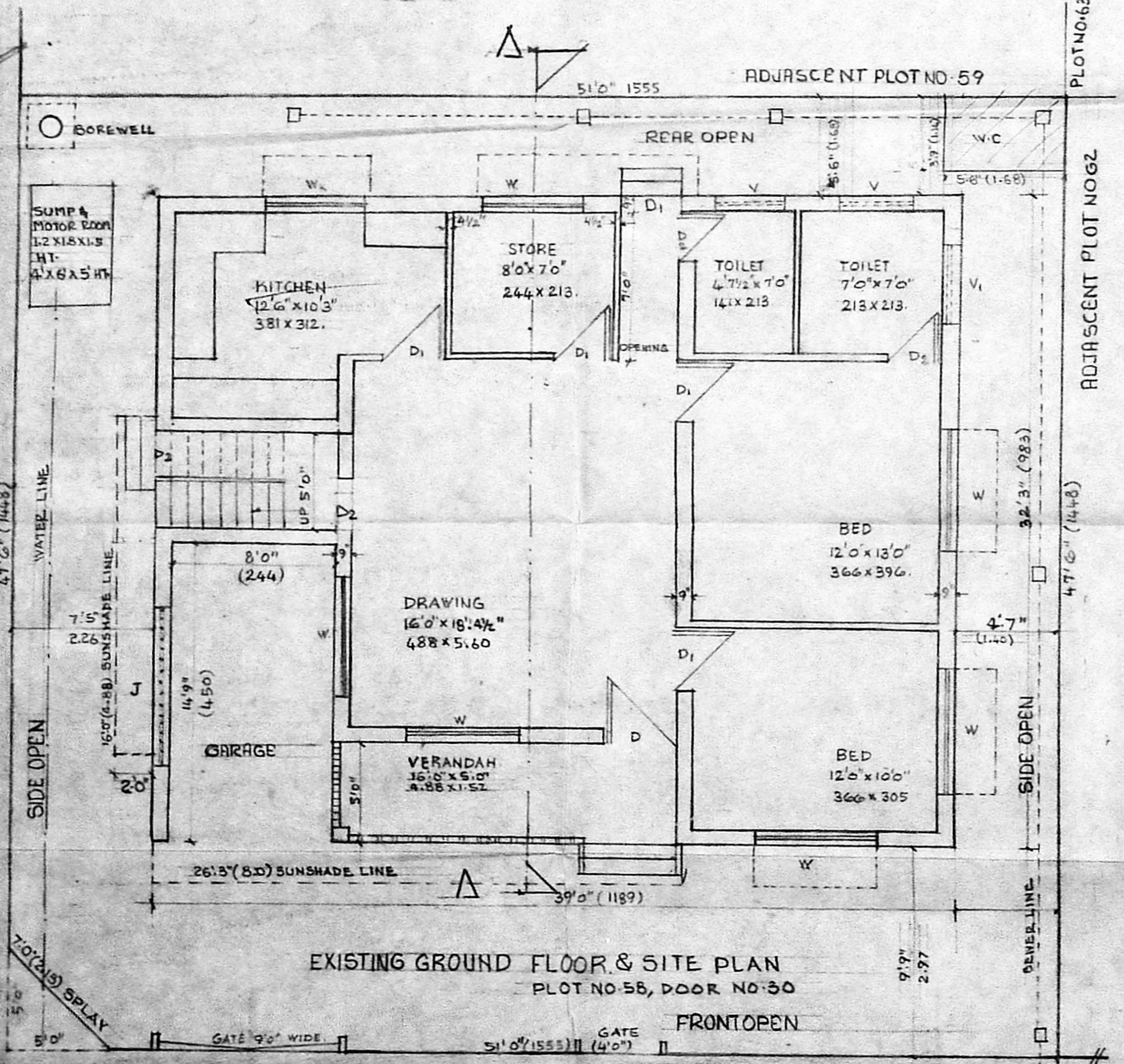

EXISTING GROUND FLOOR & SITE PLAN
PLOT NO 58, DOOR NO 30

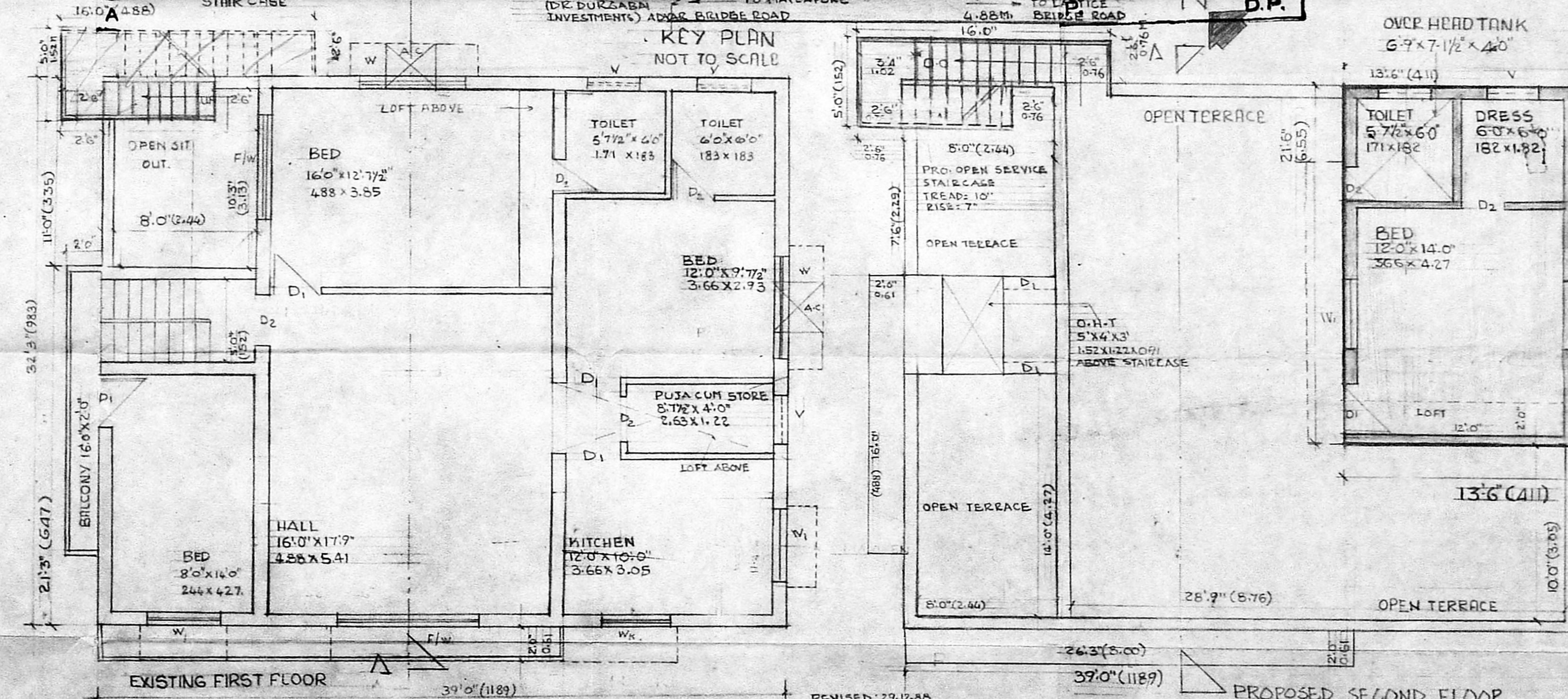

EXISTING FIRST FLOOR

PROPOSED SECOND FLOOR

COLOUR INDEX

PROPOSED	RED	[Red Box]
ROAD	GREEN	[Green Box]
BOUNDARY	BLACK	[Black Box]
SEWER LINE	RED	[Red Box]
WATERLINE	BLACK	[Black Box]

AREAS

	SPT	M ²
PLOT AREA	2422.5	225
GROUND FLOOR	1257.75	116.85
FIRST FLOOR	1196.50	111.15
SECOND FLOOR	270.25	26.97
TOTAL	2744.25	254.97

APPLICANT: DR. K. ANANDA KANNAN

JOB: PROPOSED ADDITIONS TO EXISTING BUILDING IN PLOT NO. 58, TS. NO. 134/4, CORP. DIVISION NO. 132, PADMANABHA NAGAR IIND STAGE, ADYAR, MADRAS.
SANCTIONED P.P.A. NO. U28/225/86. DATE 27-6-86. FOR GROUND & FIRST FLOOR. B.A. NO. U28/256/86. DATE 15-8-86.

ARCHITECTS: *Radhey Mohan Chundur*
RADHEY MOHAN CHUNDUR
B.Sc., G.D. ARCH. ARCHT. (LON) FIA
REGD. ARCHITECT C.A. NO. 75/1265
R.A. NO. 81/88 87, CORP. OF MADRAS
RADHEY MOHAN ASSOCIATES
574, MOUNT ROAD MADRAS-6